

For an immediate crisis, these community resources can help:

SHELTER

BrightHouse - 620-665-2522
24-hour crisis hotline 1-800-701-3630
Formerly known as SADVC (Sexual Assault Domestic Violence Center) www.brighthouseks.org
See Family Services section for list of services.

NOEL Lodge/New Beginnings - 620-259-7769
400 W. 2nd Suite C
Emergency Shelter, open 5:30 pm - 7:00 am daily.
Showers, lockers, dinner (6:30) and breakfast.

Salvation Army - 620-663-3353
700 N. Walnut
Mon-Fri, 9:00 am - 12:00 pm & 1:00 pm - 2:30 pm
Showers only, 20 min. with toiletries, 9:00 - 11:00 am

FREE MEALS

Bread and Cup Ministry - 620-727-2350
704 N. Jefferson
Fri, 3:00 pm snacks and fellowship, meal at 5:00 pm

Christian Soup Ministry - 620-662-6468
301 E. 3rd
Mon, Tues, Thurs, Sat, 5:00 pm) closed 1st Monday of month). Delivery available with medical referral.

LIFE Outreach (1st Church of God) - 620-662-6689
704 N. Jefferson
Sun, 12:30 pm for snack, church service, then meal.

FOOD BANKS

Christian Soup Ministry - 620-662-6468
301 E. 3rd
Tues & Thurs, 2:00 - 4:00 pm, only if ineligible for Reno County Food Bank.

Haven Food Bank - 620-465-2439
Provides food for Haven residents. Forms available at the Haven Post Office.

Reno County Food Bank - 620-663-3353
700 N. Walnut
Mon-Fri, 8:00 am - 12:00 pm & 1:00 pm - 5:00 pm by appointment only.

DISCOUNTED MEALS/GROCERIES

Bountiful Baskets - www.bountifulbaskets.org

Family Services (DCF) - 620-663-5731
600 Andrew, South Hutchinson
Mon-Fri, 8:00 am - 5:00 pm

Friendship Meals - 620-663-7491
700 N. Walnut
Mon-Fri, 9:30 am - 1:30 pm. Lunch served at 12:00 pm. Suggested donations \$3 for 60+ years old, \$4.75 for under 60 years old. Home delivery is available.

Hutchinson Meals on Wheels - 620-665-5711
700 Monterey Place
Mon-Fri, 8:00 am - 12:30 pm
\$5 per meal, sliding scale. Disabled/homebound only.

CLOTHING (FREE)

Fair Price Clothing Store - 620-669-9663
15 W. B
Mon-Fri, 9:00 am - 5:00 pm

First Call for Help - 620-669-9663
721 W. 2nd
Mon-Thurs, 8:30 - 11:30 am & 12:30 - 4:00 pm

Grace Episcopal Church - 620-662-8024
20th and Main
1st & 3rd Thursday of the month, 1:30 - 3:30 pm

Riverside Baptist Church - 620-200-4103
217 Pershing
Sat, 9:00 - 11:00 am

Soup Kitchen Clothing Bank - 620-662-6468
301 E. 3rd
Tues, Thurs, & Sat, 2:00 - 4:00 pm

ADDICTION/COUNSELING TREATMENT PROGRAMS

Horizons Mental Health Center - 620-663-7595
24-Hour crisis hotline - 1-800-794-0163
1600 N. Lorraine
Mon-Thurs 8:00 am - 7:00 pm, Fri, 8:00 am - 5:00 pm

Mirror Inc. - 620-665-7750
115 E. 4th
Mon-Thurs 8:00 am - 5:00 pm, Fri, 8:00 am - 12:00 pm

Reno County Alcohol and Drug Services
620-665-6446
24 W. 4th
Mon-Thurs 8:30 am - 4:00 pm, Fri, 8:30 am - 12:00 pm

Substance Abuse Center of Kansas (SACK)
620-669-9024
400 W. 2nd Suite A
Mon-Fri, 7:00 am - 5:00 pm.
Crossover Group Treatment Program
Mon-Fri 2:00 pm - 3:30 pm

RECOVERY SUPPORT GROUPS

A.A. Monroe Group
703 N. Monroe
Mon - Sat 12:00 pm & 8:00 pm, Sun, 11:00 am & 8:00 pm

A.A. St. E's Sobriety Society Group
503 N. Main, South Hutchinson, 7:00 pm daily

Al-Anon Group (Friends & Family of Addicts)
620-560-5936
20th & Main, Grace Episcopal
Mondays, 7:00 pm

Gift of Life N.A. Group
310 Stevens
Mon - Sat, 12:00 pm, 6:00 pm & 8:00 pm
Sun, 10:00 am, 1:00 pm (Women Only), 6:00 pm, 8:00 pm

Celebrate Recovery CrossPoint* - 620-663-4164 or 620-474-0326
1410 E. 30th
Tues, 7:00 pm

Celebrate Recovery 1st Nazarene* - 620-662-1283
4290 N. Monroe
Wed, 6:30 pm, Sat, 9:00 am

Overcomers Outreach (1st Church of God)*
620-662-6689
704 N. Jefferson
Mon, 6:30 pm, Enter at East door.

*Faith-based programs.

RENO COUNTY COMMUNITY RESOURCES POCKET GUIDE

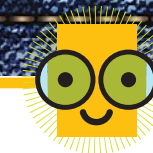

HUTCHINSON PUBLIC LIBRARY

901 N. Main, Hutchinson, KS
www.hutchpl.org 620-663-5441

Ask for the complete Community Resource Booklet from Reference Services

United Way - Call 211
24 hours a day/7 days a week
for help finding local resources.

Hutchinson Public Library's mission is to inspire learning, cultivate growth, share knowledge, and strengthen our community.

We envision a community in which everyone has a greater sense of self worth.

We strive to be responsive to the needs of the community, and participate in any way we can to help make our community a better place for all its members.

RENT/UTILITIES

First Call for Help - 620-669-0159

Free Phones - www.freegovernmentcellphones.net

Low Income Energy Assistance Program (LIEAP)

1-800-432-0043

600 Andrew, South Hutchinson

Mon-Fri, 8:00 am - 5:00 pm

Salvation Army

620-663-3353

700 N. Walnut

Mon-Fri, 9:00 am - 12:00 pm & 1:00 pm - 2:30 pm

DISCOUNTED MEDICAL/DENTAL

Reno County Health Department - 620-694-2900

209 W. 2nd

Mon, Wed - Thurs 7:00 am - 6:00 pm, Tues, 9:00 am - 6:00 pm,

Fri 7:00 am - 5:00 pm

Basic services and prescription discount card. Sliding scale fees.

No one is turned away.

Prairie Star Health Center

620-663-8484

2700 E. 30th

Mon - Fri, 7:30 am - 6:00 pm

Walk-ins ok. Sliding scale fee medical and dental clinic.

Rx Outreach

1-800-769-1234

Discount prescription drug program with delivery by mail for

qualified participants.

Salvation Army

620-663-3353

700 N. Walnut

Mon - Fri 8:00 am - 12:00 pm & 1:00 pm - 5:00 pm Discount eye

exam and glasses, 1st caller & 1st walk-in only, last Thurs. of

each month.

Hutchinson Area Student Health Services

620-662-7416

516 E. 14th

Mon -Thur, 8:30 am - 12:00 pm, &

Wed 1:00 pm - 3:30 pm

Health services for Pre-K to 12th grade & HCC students. \$20 per

year per child or \$40 per family. Walk-ins welcome.

Prairie Independent Living Resource Center, Inc.

620 663-3989

17 South Main

Mon - Fri, 8:00 am - 5:00 am

Loaning a variety of medical devices, \$5 loan fee

FULL SERVICE MEDICAL

Hutchinson Clinic - 620-669-2500

2101 N. Waldron

Mon - Fri, 7:30 am - 5:30 pm

Walk in clinic walk-Mon - Fri, 7:30 am - 8:00 pm,

Sat 8:00 am - 4:00 pm

1100 N. Main

Mon - Fri, 8:30 am -6:00 pm

24 S. Main, South Hutchinson

Mon - Fri, 8:30 am -6:00 pm

Walk-in services available at all locations.

Hutchinson Regional Medical Center

620-665-2000

1701 E. 23rd

24 hours

Full service emergency room and hospital.

The Summit

620-662-6000

1818 E. 23rd

Mon - Fri, 8:00 am - 5:00 pm

Walk-ins welcome Full spectrum medical care includes family practice, gynecological, orthopedic, occupational/physical therapy, and surgical.

FAMILY SERVICES

American Red Cross (Topeka) - 785-354-9237

Help with disaster relief and blood donation.

Birthright, Inc.

620-663-5872

214 E. 3rd

Mon-Tues, 12:00 pm - 4:00 pm

Wed, 11:00 am - 4:00 pm, Thurs 9:00 am - 4:00 pm

Fri, 9:00 - 12:00

Pregnancy support and baby items

BrightHouse

620-665-2522

24-hour crisis hotline 1-800-701-3630

Formerly known as SADVC (Sexual Assault Domestic Violence

Center) www.brighthouseks.org

Services include victim assistance, shelter, education, referrals/

information, support groups, and the CVES Child Visitation and

Exchange Center (620-665-1471)

Child Care Links

620-669-0291

Mon-Fri, 8:00 am - 4:00 pm

Referrals & provider support

First Call for Help

620-669-0159

721 W. 2nd

Mon-Thurs, 8:30 am - 11:30 am & 12:30 - 4:00 pm

Help with personal hygiene products, school supplies, clothing

vouchers, bicycles for adults, homeless assistance, teen

Christmas, ID referral source, eviction/utility shut off, life sustaining

medical prescription assistance, gas vouchers for out-of-town

medical appointments. Some services require appointments.

Open Door Pregnancy Center

620-728-2229

315 W. 1st

Hotline - 1-800-712-HELP (4357)

Faith-based pregnancy support and counseling.

YOUTH COUNSELING

Covenant House 9Line - 1-800-999-9999

1:00 pm - 5:00 pm daily

TEXT TEEN to 839863

Girls and Boys Town National Hotline

24 hours - 1-800-448-3000

LEGAL SERVICES

Kansas Legal Services - 1-800-723-6953

Mon - Fri, 7:30 am - 5:00 pm

www.kansaslegalservices.org

Online intake required prior to approval for legal assistance with

civil & domestic matters only.

BIRTH CERTIFICATE/LICENSE/ID/SOCIAL SECURITY CARD

Kansas Office of Vital Statistics

KANSAS Birth Certificate

785-296-3253

Mon - Fri, 8:00 am - 4:00 pm

www.kdheks.gov/vital

Other States -Ask at Hutchinson Public Library Reference desk

- 620-663-5441 ext. 137

Kansas Drivers License Office (DMV)

620-665-5561

125 W. 2nd Suite A

Tues - Fri 7:00 am - 5:15 pm

Two forms of ID, proof of address, legal proof of name & date of

birth.

Social Security/Medicare

1-877-846-8333

811 E. 30th Suite A

Mon, Tues, Thur, Fri, 9:00 am - 4:00 pm

Wed, 9:00 am-12:00 pm

First Christian Church

620-662-6622

M-Th 9:30-11:30

Financial assistance with acquiring ID, Drivers License, Social

Security Card and Birth Certificate. *Appointment only, please

call for more info.

First Call For Help

620-669-0159

721 W. 2nd

Mon-Thur, 8:30 am - 11:30 am & 12:30 pm - 4:00 pm

Prairie Independent Living Resource Center, Inc.

620 663-3989

17 South Main

Mon - Fri, 8:00 am - 5:00 am

EMPLOYMENT ASSISTANCE

Kansas Works Center - 620-665-3559

609 E. 14th

Mon - Fri, 8:00 am - 5:00 pm

Hutchinson Public Library

620-663-5441 x137

901 N. Main

Mon -Thur, 9:00 am - 9:00 pm

Fri - Sat 9:00 am - 6:00 pm

Sun, 1:00 pm - 5:00 pm

Prairie Independent Living Resource Center, Inc.

620 663-3989

17 South Main

Mon - Fri, 8:00 am - 5:00 am

ADULT EDUCATION AND ESL

ESSDACK Mall Learning Center - 620-664-6607

1500 E. 11th

Mon -Thur, 9:00 am - 8:00 pm, Fri, 9:00 am - 4:00 pm

Computer based high school diploma.

Hutchinson Community College

665-3500

1300 N. Plum

Mon - Fri, 8:00 am - 5:00 pm

Hutchinson Public Library

620-663-5441 x143

901 N. Main

Mon -Thur, 9:00 am - 9:00 pm

Fri - Sat 9:00 am - 6:00 pm

Sun, 1:00 pm - 5:00 pm

Reno County Learning Center

662-2286

311 W. 2nd

Mon, Wed, Fri, 9:00 am - 4:00 pm

Tues, Thur, 9:00 am - 6:00 pm

ADVOCACY

PFLAG - 620-615-3486

8 East 13th Avenue

www.pflaghutchinson.com/

Hutchinson Human Relations Office

620-694-2608

125 E Avenue B

Office Hours

Tues - Thur, 9:00 am - 2:00 pm

Walk-In Hours

Wed, 11:00 am - 1:00 pm